

PLAYROOM RULES

1. Only children ages seven (7) and under are authorized to use the playroom.
2. The playroom is open daily from 9:00am to 8:00pm, Holidays until 9:00pm.
3. Children seven (7) years and younger must be accompanied and supervised by an adult, age twenty one (21) or older at all times. The adult, age twenty one (21) or older, may not have more than four (4) children under eight (8) years of age under his or her supervision at any one time, unless they are his/her own children.
4. No pets, food or beverages are allowed in the playroom.
5. All trash should be placed in the containers located throughout the room. All persons using the Playroom are required to cooperate in keeping the area orderly and clean by disposing of trash and returning equipment to appropriate locations.
6. All footwear must be removed inside the playroom and placed inside the designated bin at the entrance.

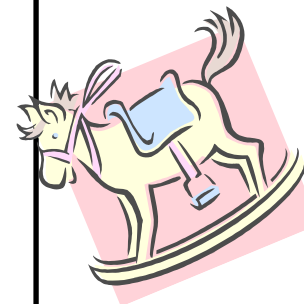
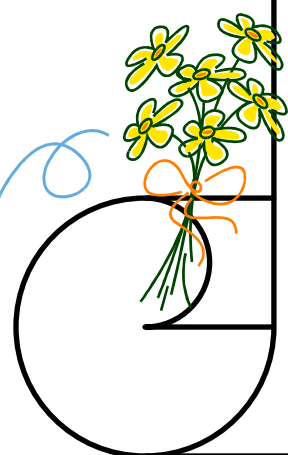
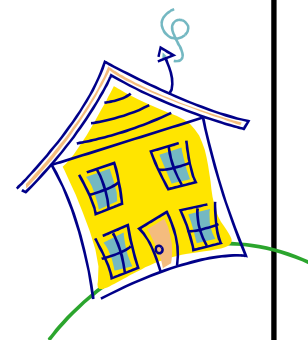
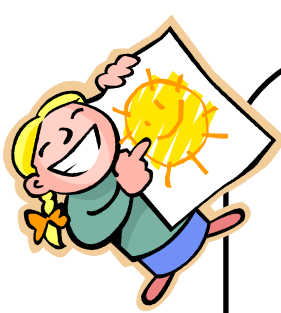

PLAYROOM RULES

7. No roughhousing, kicking, shoving or any similar behavior is permitted inside the playroom.

8. Bicycles, tricycles, skateboards and the like are not permitted in the playroom.

9. Destroying or tampering with room equipment is not permitted. Violators will be charged for damages.

10. Items inside the room are the property of Turnberry Ocean Colony and cannot be removed.

11. Do not leave personal items unattended. Unattended personal items may be discarded.

12. The Playroom is not staffed by the Association. Staff Members are not permitted to engage in childcare services and are not permissible substitutes for adult supervision.

13. The Playroom Waiver must be signed prior to use of the Playroom.

14. Smoking is prohibited inside the Playroom.

***Violators of the rules will be penalized.**

